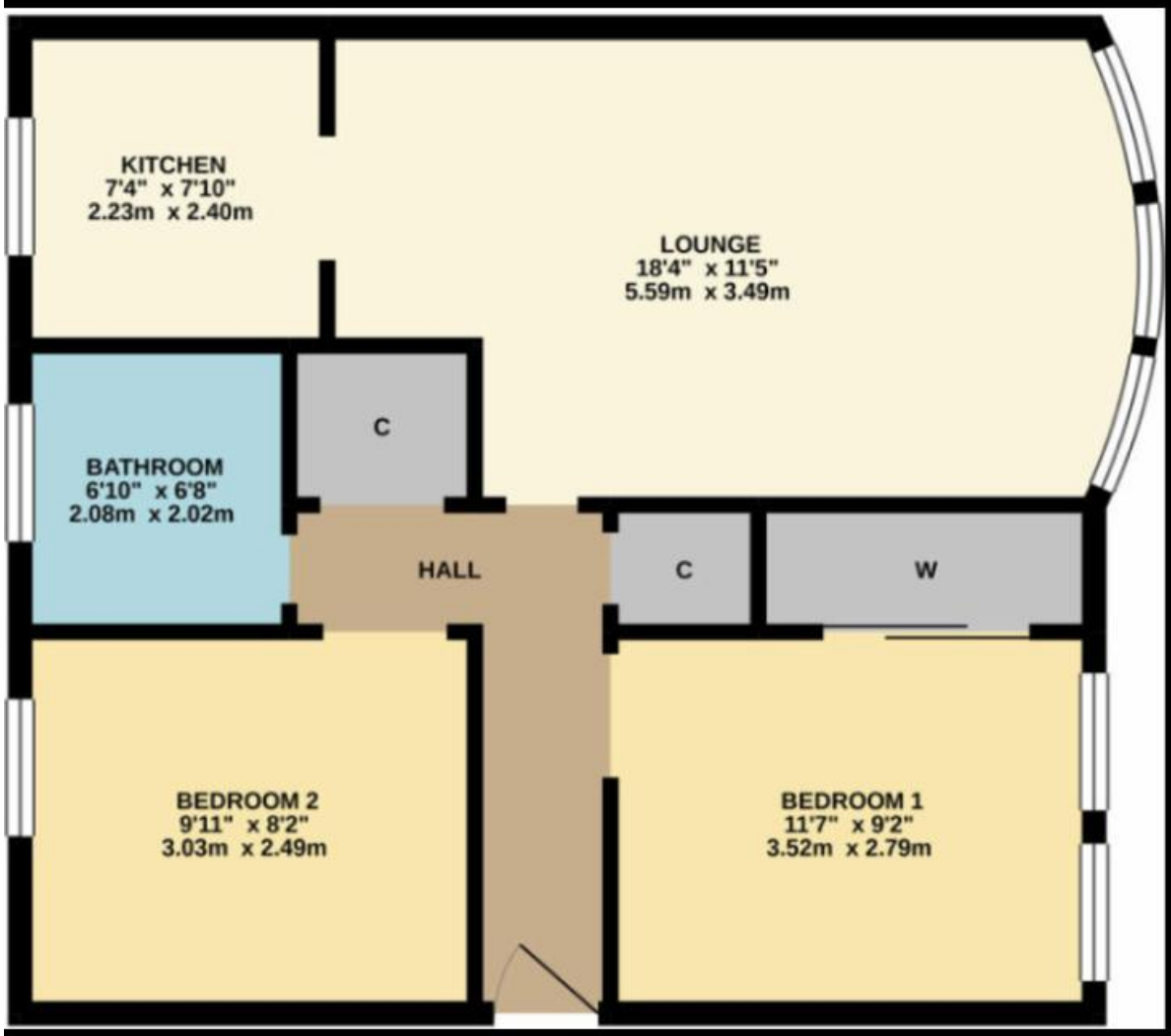
KITCHEN
7'4" x 7'10"
2.23m x 2.40m
LOUNGE
18'4" x 11'5"
5.59m x 3.49m
C
BATHROOM
6'10" x 6'8"
2.08m x 2.02m
HALL
C
W
BEDROOM 2
9'11" x 8'2"
3.03m x 2.49m
BEDROOM 1
11'7" x 9'2"
3.52m x 2.79m